

Dice Peptides  
dicepeptides@gmail.com



**Project** 145210  
**Lab #** 205065  
**Date Rec'd** 4/28/2026  
**Report Issued** 5/13/2026

## Certificate of Analysis



**Compound** Tesamorelin  
**Label Claim** 10 mg  
**Batch/Lot** TESA-2603-01

<u>Analyte</u>	<u>Result</u>	<u>Units</u>	<u>LOQ</u>	<u>% of Label</u>	<u>Method</u>	<u>Date</u>	<u>CAS</u>
<b>Peptide Analysis</b>							
Chromatographic purity	>99.9	%	0.5		HPLC-UV/MS	5/7/2026	
Tesamorelin	11.1	mg	0.5	111.1	HPLC-UV-MS	5/7/2026	218949-48-5
Mass Spectral Match	ID Confirmed				HPLC-UV-MS	5/7/2026	

The data presented are from the analysis of the sample shown and meet Krause Analytical internal quality assurance criteria unless otherwise flagged.  
Methods shown reference current Krause Analytical SOPs  
ND - Not detected LOQ - limit of quantification  
All values reported on a per vial basis unless otherwise noted  
Copyright © 2026 Krause Analytical LLC. All rights reserved.

Respectfully submitted,

Mark C. Krause  
Laboratory Director

CHROMATOGRAM

\*\*\*\*\*

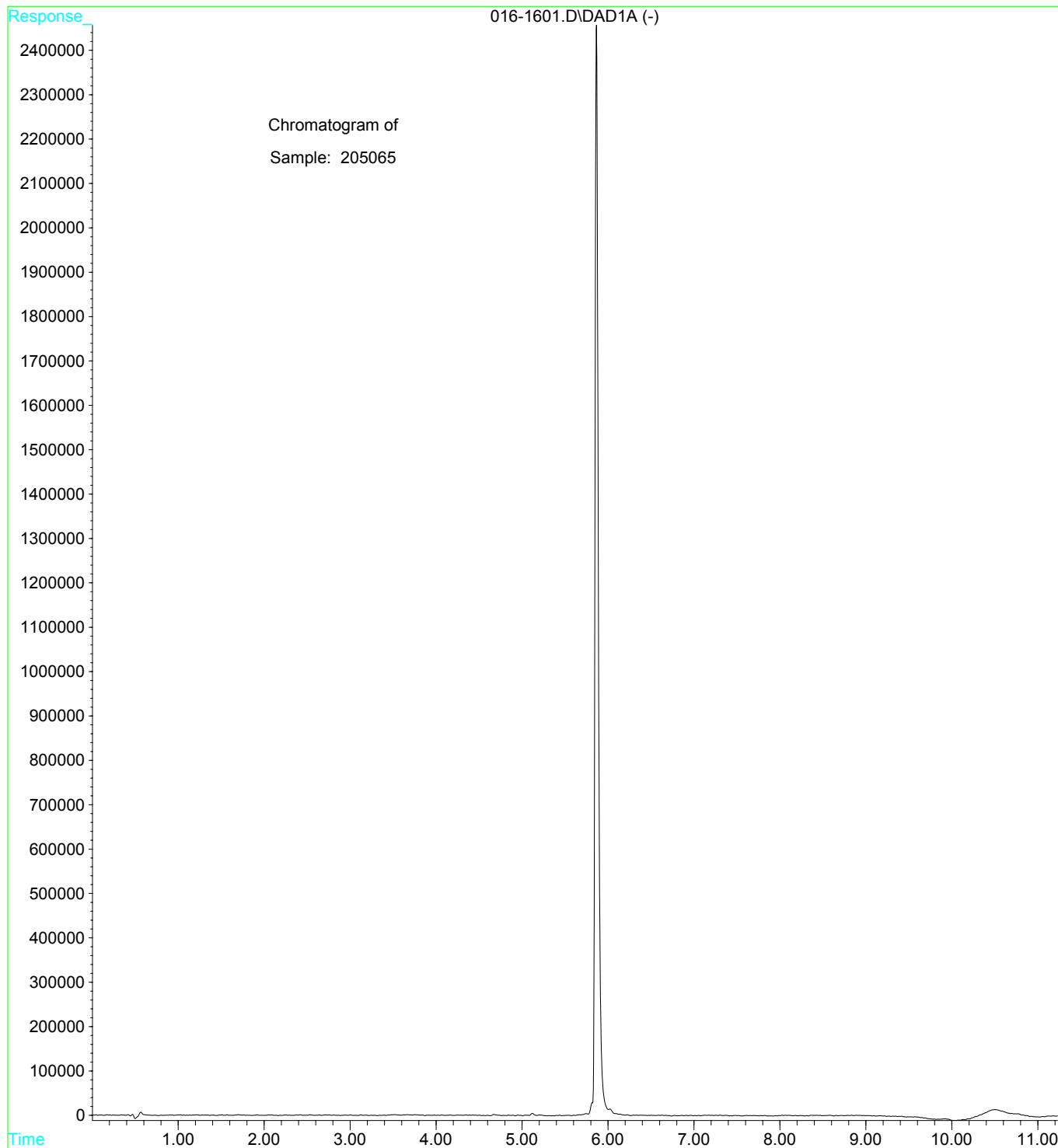

## Sample Report:

1: (Time: 0.30) Combine (13:19- (7:10+30:33))

1: MS ES+  
1.0e+006