

Dice Peptides
dicepeptides@gmail.com



Project 145210
Lab # 205058
Date Rec'd 4/28/2026
Report Issued 5/13/2026

Certificate of Analysis



Compound Ipamorelin
Label Claim 10 mg
Batch/Lot IPA-2603-01

<u>Analyte</u>	<u>Result</u>	<u>Units</u>	<u>LOQ</u>	<u>% of Label</u>	<u>Method</u>	<u>Date</u>	<u>CAS</u>
Peptide Analysis							
Chromatographic purity	99.7	%	0.5		HPLC-UV/MS	5/7/2026	
Ipamorelin	10.5	mg	0.5	105.4	HPLC-UV-MS	5/7/2026	170851-70-4
Mass Spectral Match	ID Confirmed				HPLC-UV-MS	5/7/2026	

The data presented are from the analysis of the sample shown and meet Krause Analytical internal quality assurance criteria unless otherwise flagged.

Methods shown reference current Krause Analytical SOPs

ND - Not detected LOQ - limit of quantification

All values reported on a per vial basis unless otherwise noted

Copyright © 2026 Krause Analytical LLC. All rights reserved.

Respectfully submitted,

Mark C. Krause
Laboratory Director

CHROMATOGRAM

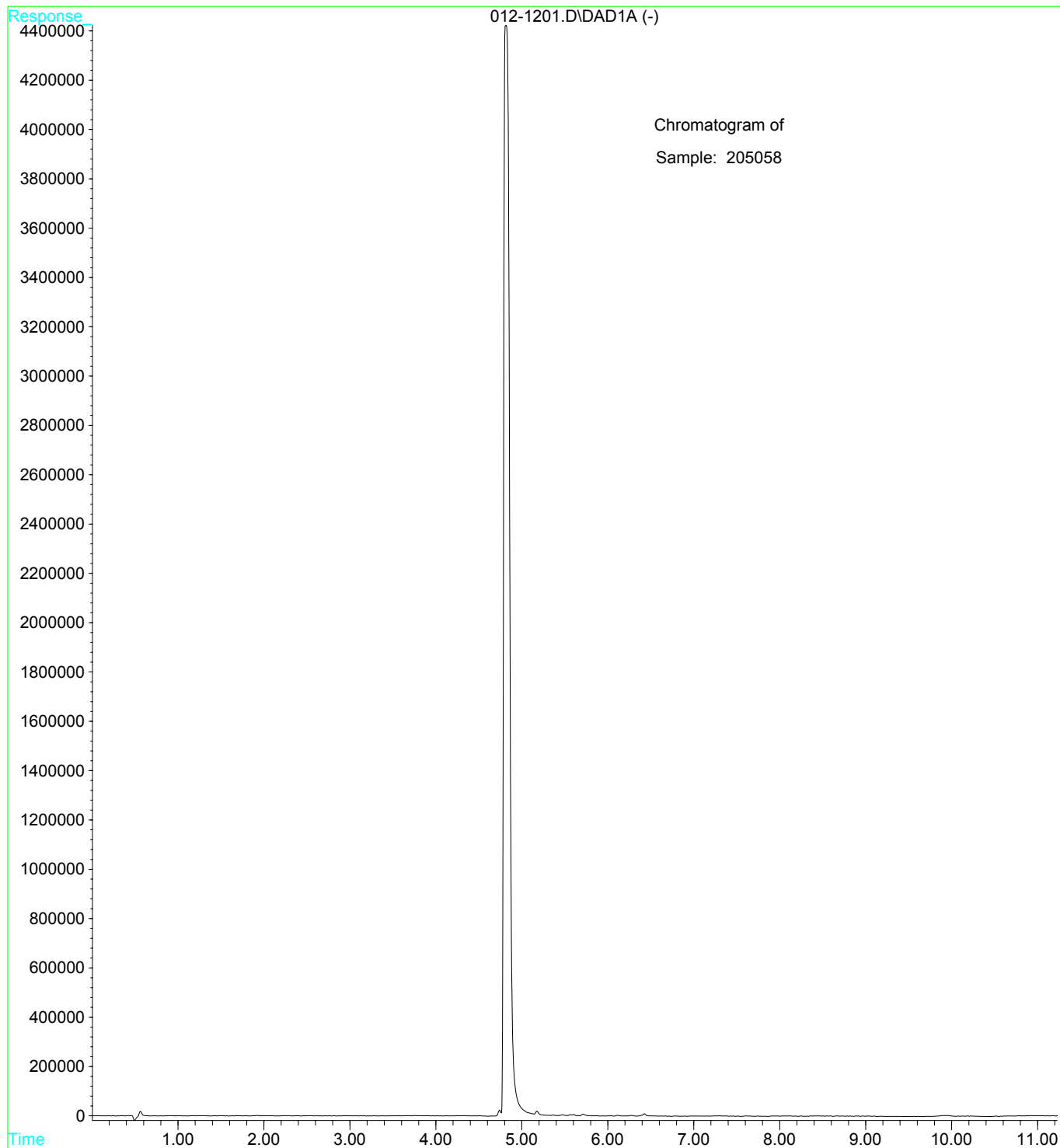

Sample Report:

1: (Time: 0.30) Combine (13:19- (7:10+30:33))

1: MS ES+
2.8e+006