

Dice Peptides  
dicepeptides@gmail.com



**Project** 145210  
**Lab #** 205057  
**Date Rec'd** 4/28/2026  
**Report Issued** 5/8/2026

## Certificate of Analysis



**Compound** Retatrutide  
**Label Claim** 10 mg  
**Batch/Lot** RETA-2603-01

| <u>Analyte</u>          | <u>Result</u> | <u>Units</u> | <u>LOQ</u> | <u>% of Label</u> | <u>Method</u> | <u>Date</u> | <u>CAS</u>   |
|-------------------------|---------------|--------------|------------|-------------------|---------------|-------------|--------------|
| <b>Peptide Analysis</b> |               |              |            |                   |               |             |              |
| Chromatographic purity  | >99.9         | %            | 0.5        |                   | HPLC-UV/MS    | 5/6/2026    |              |
| Retatrutide             | 9.76          | mg           | 0.5        | 97.6              | HPLC-UV-MS    | 5/6/2026    | 2381089-83-2 |
| Mass Spectral Match     | ID Confirmed  |              |            |                   | HPLC-UV-MS    | 5/6/2026    |              |

The data presented are from the analysis of the sample shown and meet Krause Analytical internal quality assurance criteria unless otherwise flagged.

Methods shown reference current Krause Analytical SOPs

ND - Not detected LOQ - limit of quantification

All values reported on a per vial basis unless otherwise noted

Copyright © 2026 Krause Analytical LLC. All rights reserved.

Respectfully submitted,

Mark C. Krause  
Laboratory Director

CHROMATOGRAM

\*\*\*\*\*

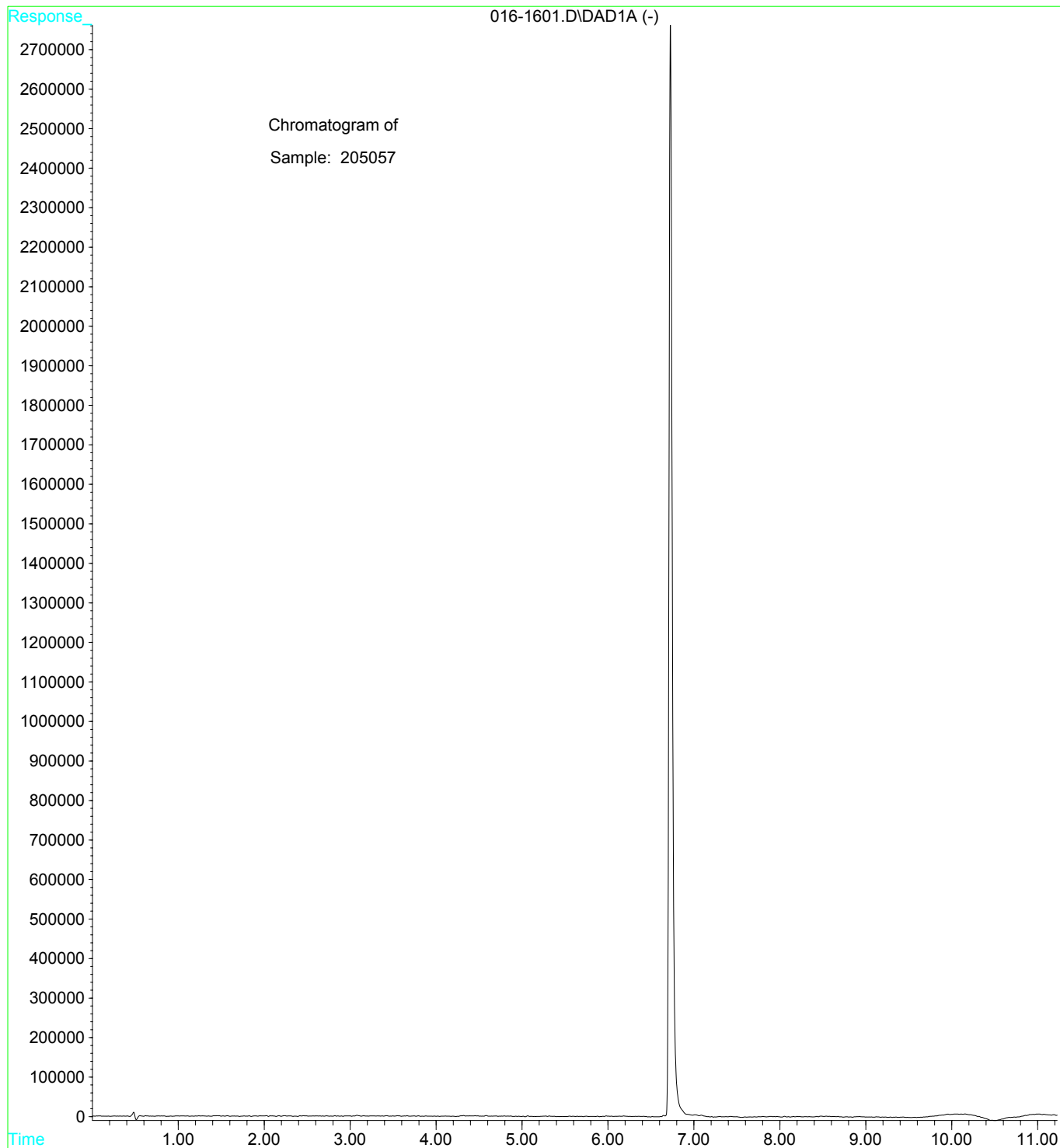

## Sample Report:

1: (Time: 0.30) Combine (13:19- (7:10+29:32))

1: MS ES+  
4.3e+005